

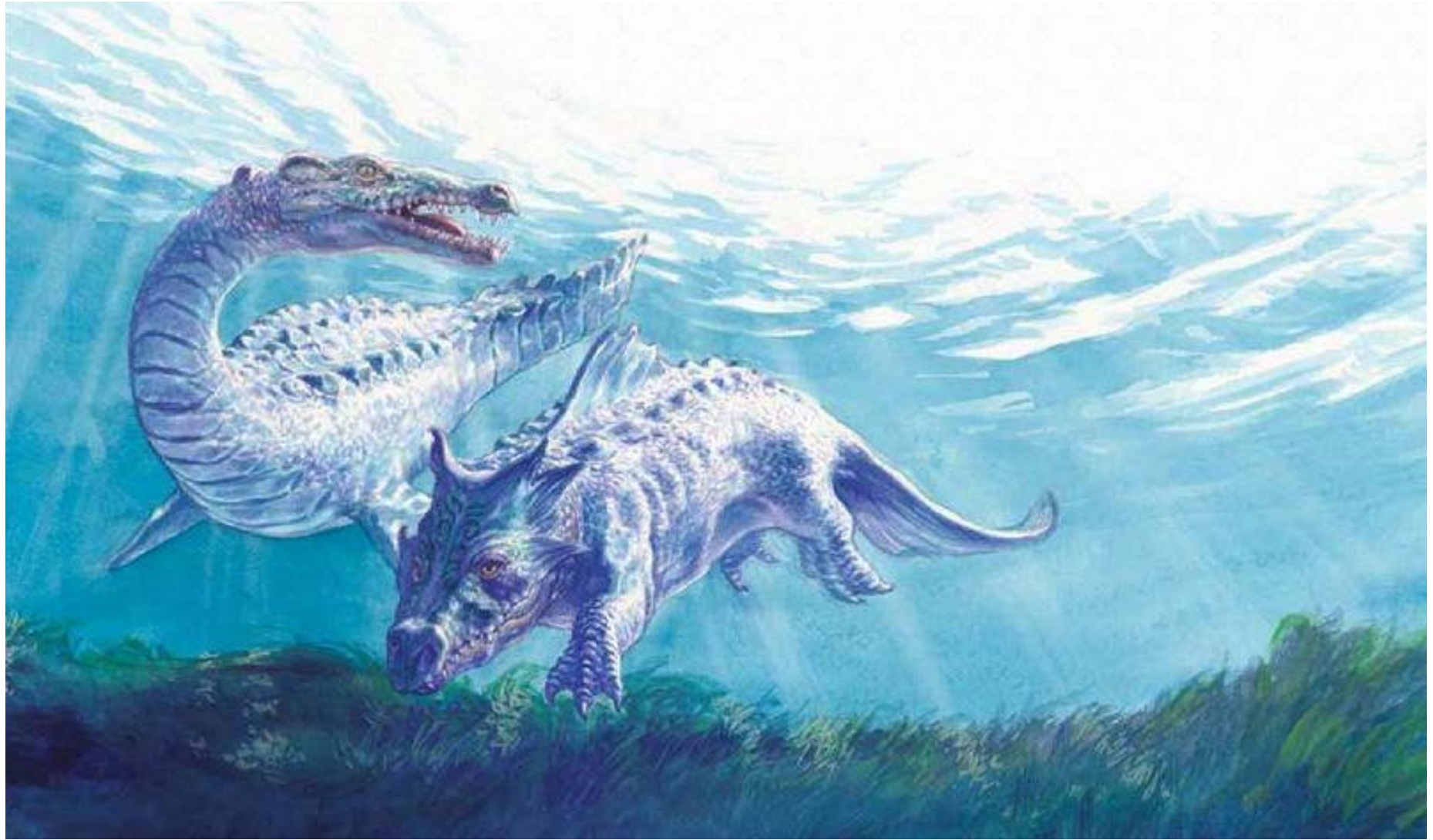

WELLINGTON







1855 earthquake



DAMAGE WIDESPREAD

MASTERTON'S BUSINESS AREA
BADLY WRECKED

MILITARY TAKE OVER CONTROL

1942



EARTHQUAKE LOSSES

LESSONS TO BE LEARNED

“if the recent earthquake had taken place during a busy shopping period, it could well have caused in Masterton alone some 200 to 300 casualties, which would have been all avoidable with good design and good materials,” remarked Mr. M. Ongley

- Two blocks Manners St closed several months
- One Wellington building lost 316 windows
- 5,000 houses damaged
- 10,000 Wellington chimneys damaged
- Several years later, many still unrepaired
- Earthquake and War Damage Commission 1944

2016

Building and Construction Minister Nick Smith said the collapse of Statistics House was unacceptable.

"It is a fair view that there would have been serious injury or fatality had the Kaikoura quake been in working hours," he said.

"Statistics House was not of an acceptable standard."



IT WASN'T

OUR FAULT

DEFINING EARTHQUAKE RISK IN WELLINGTON



Wellington Earthquake Planning Scenario: Wellington

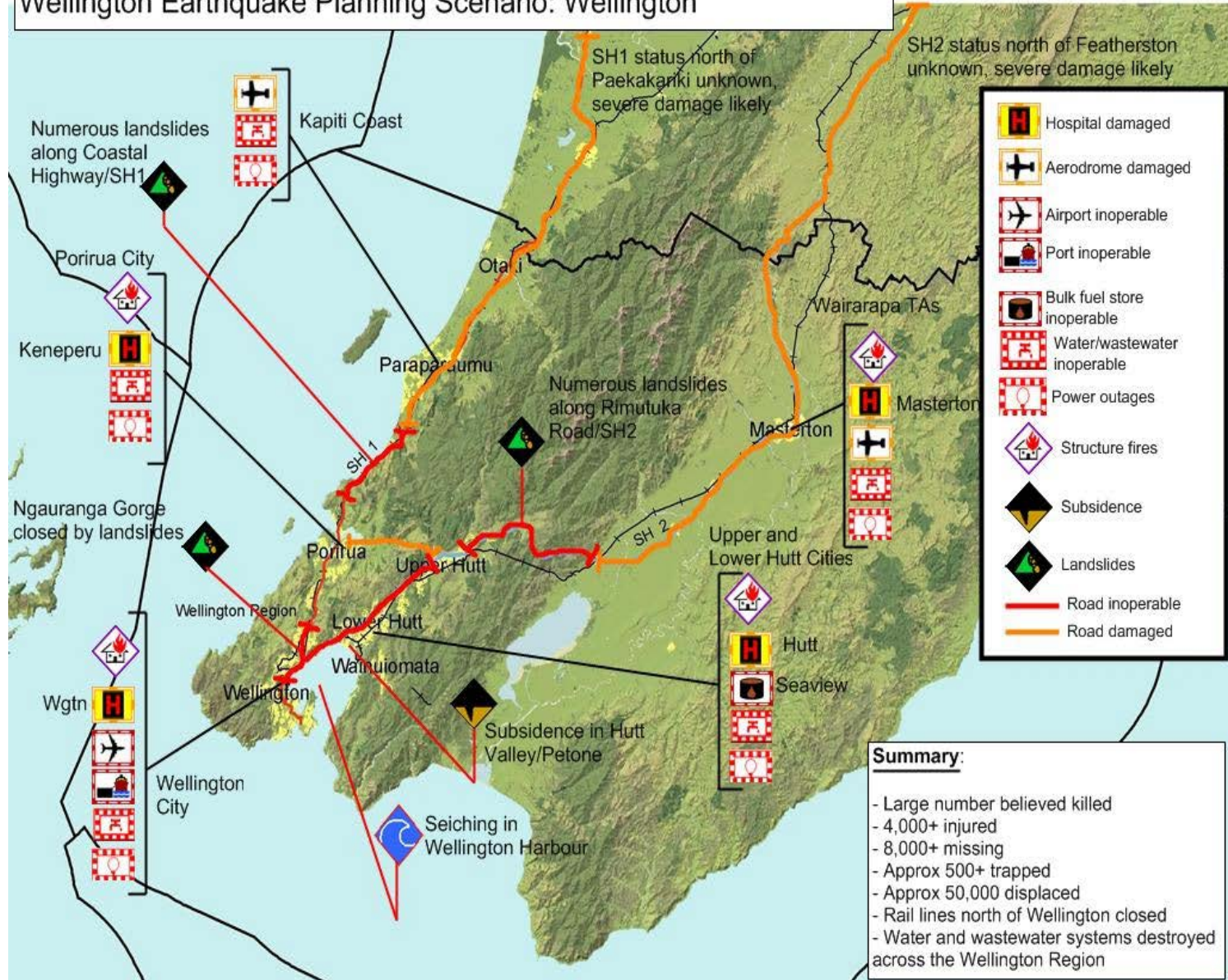











Wellington Resilience Strategy

March 2017



PIONEERED BY THE
ROCKEFELLER FOUNDATION



Absolutely Positively
Wellington City Council
Me Heke Kōwhiri





Our homes should
be the cornerstone
of our resilience.

wellington.govt.nz/resilient

Whakahihi Whakahihi
Wellington City Council
Whakahihi

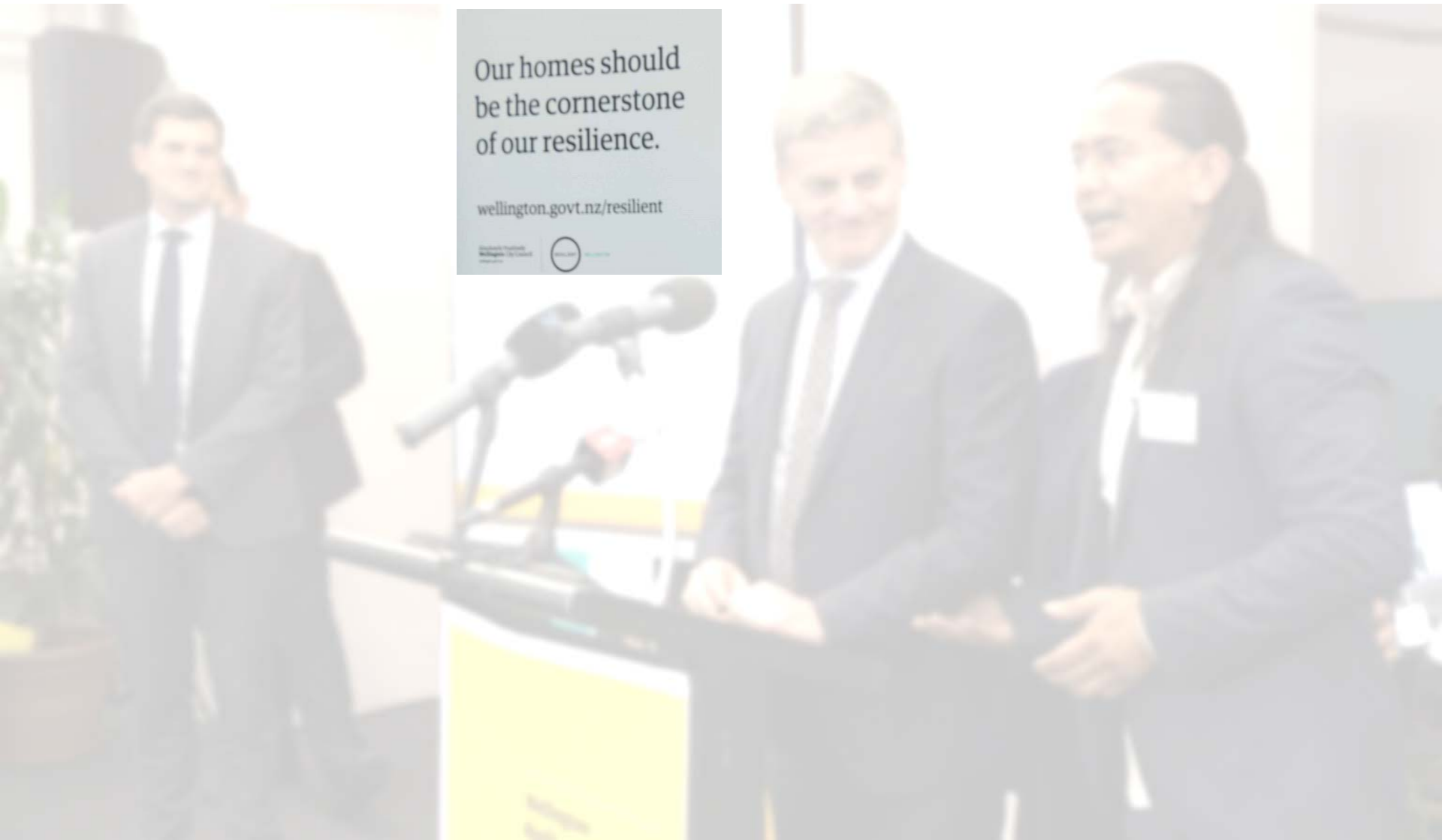

Wellington Resilience Strategy

March 2017



PIONEERED BY THE
ROCKEFELLER FOUNDATION

100 RESILIENT CITIES

Absolutely Positively
Wellington City Council
Me Heke Kōwhiri

Three systems on the move

Our society is transforming

The earth is moving

The sea is rising

Our Resilient Wellington vision is that:

As Wellington changes,
everyone here will
survive and thrive.

Goal 1

People are connected, empowered and feel part of a community.

Bad Things Happen to Good People

Goal 2

Decision making at all levels is integrated and well informed.

City of models

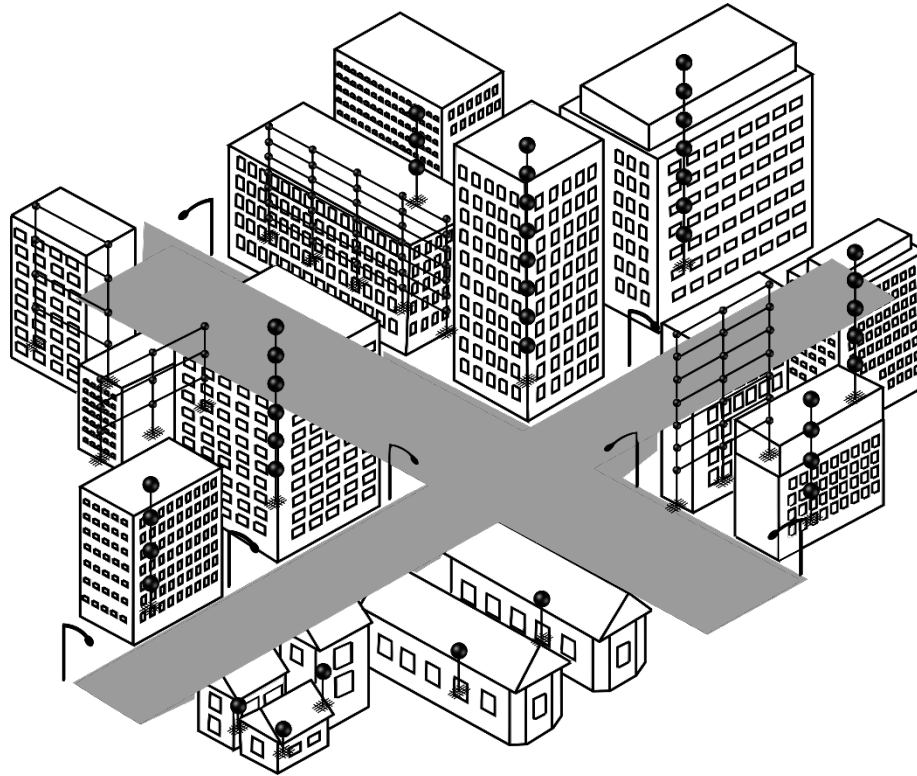

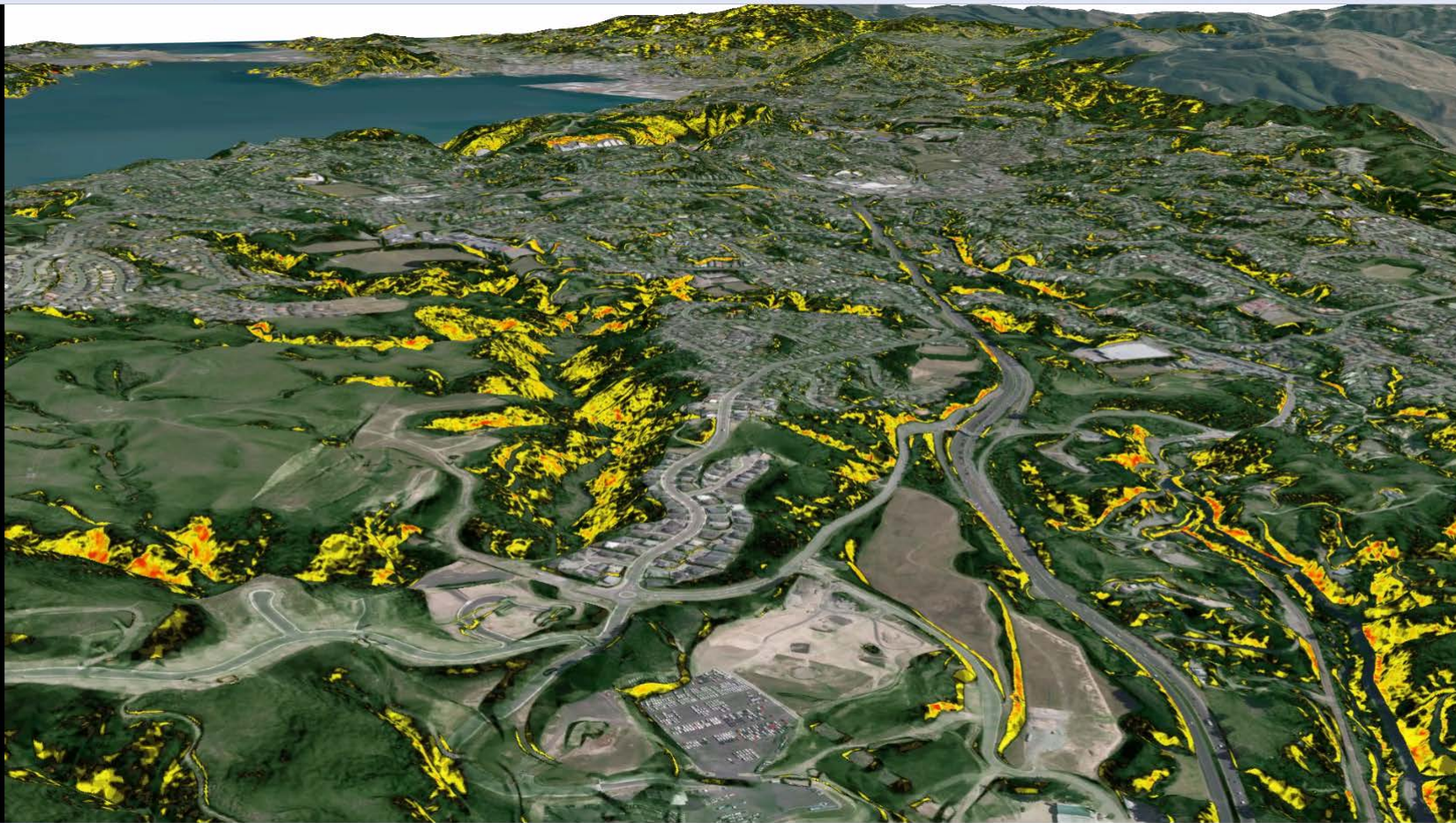

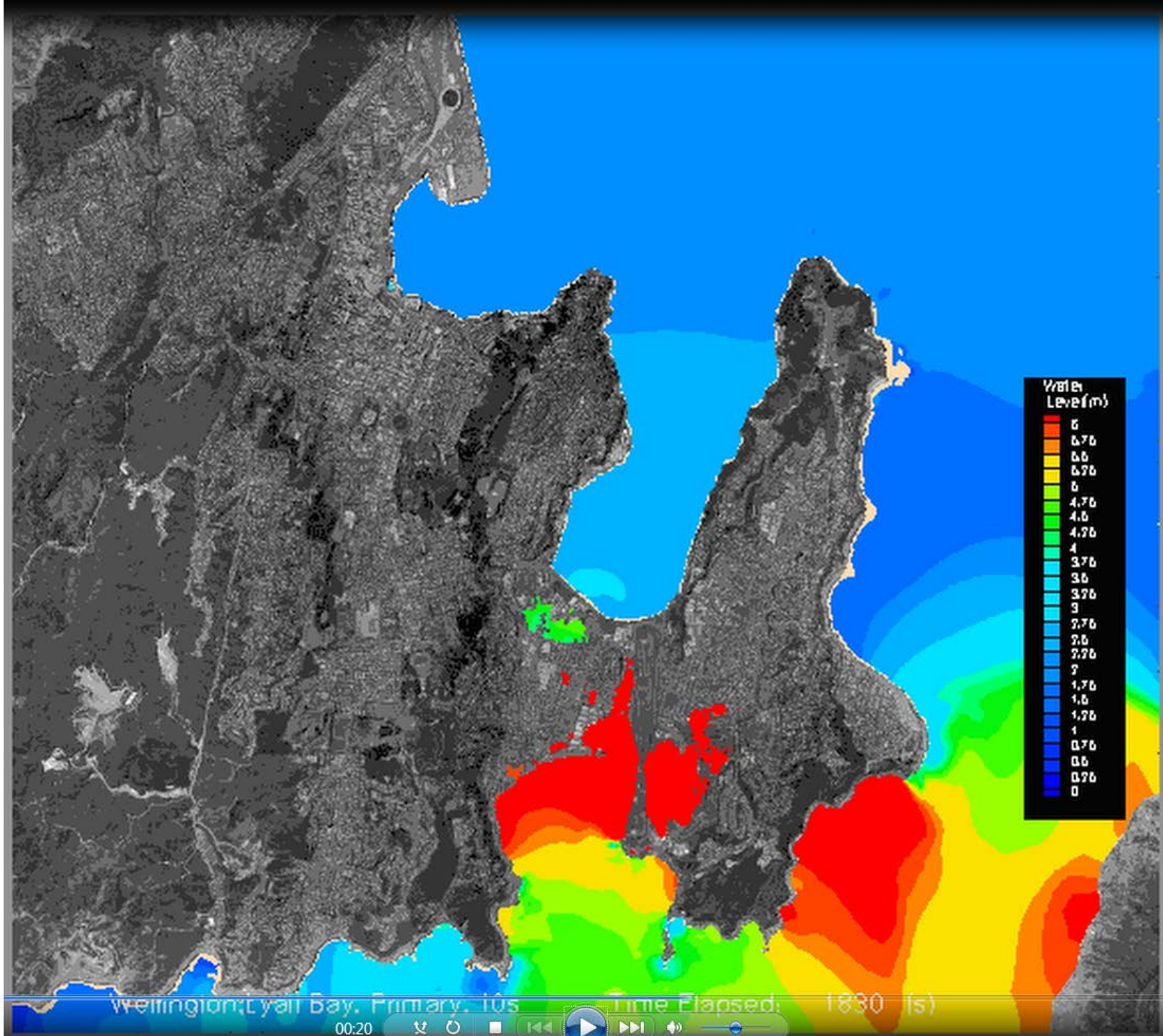

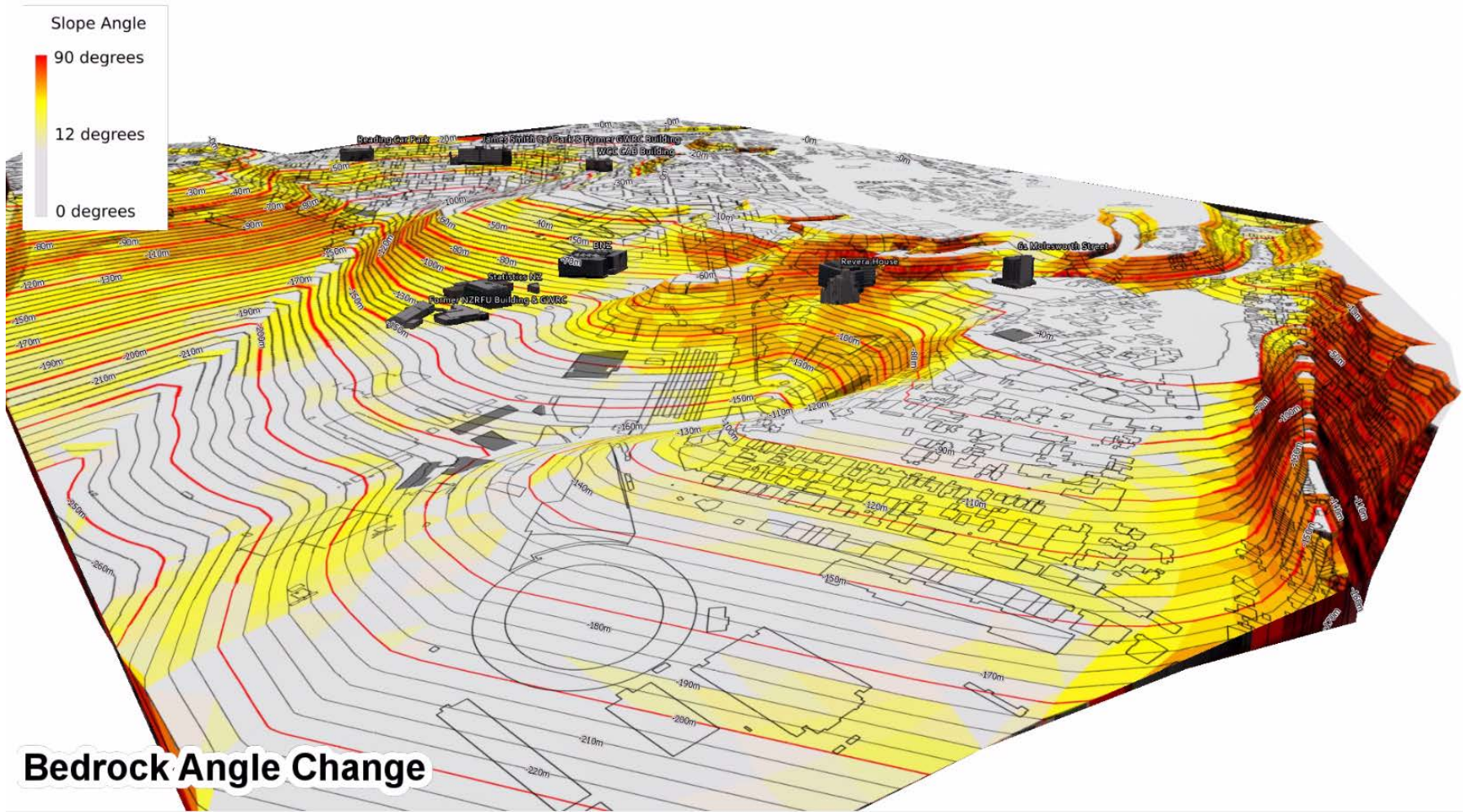





HOMES.CO.NZ

Goal 3

Our homes and natural and built environments are healthy and robust.

Our homes should be the
cornerstone of our resilience.

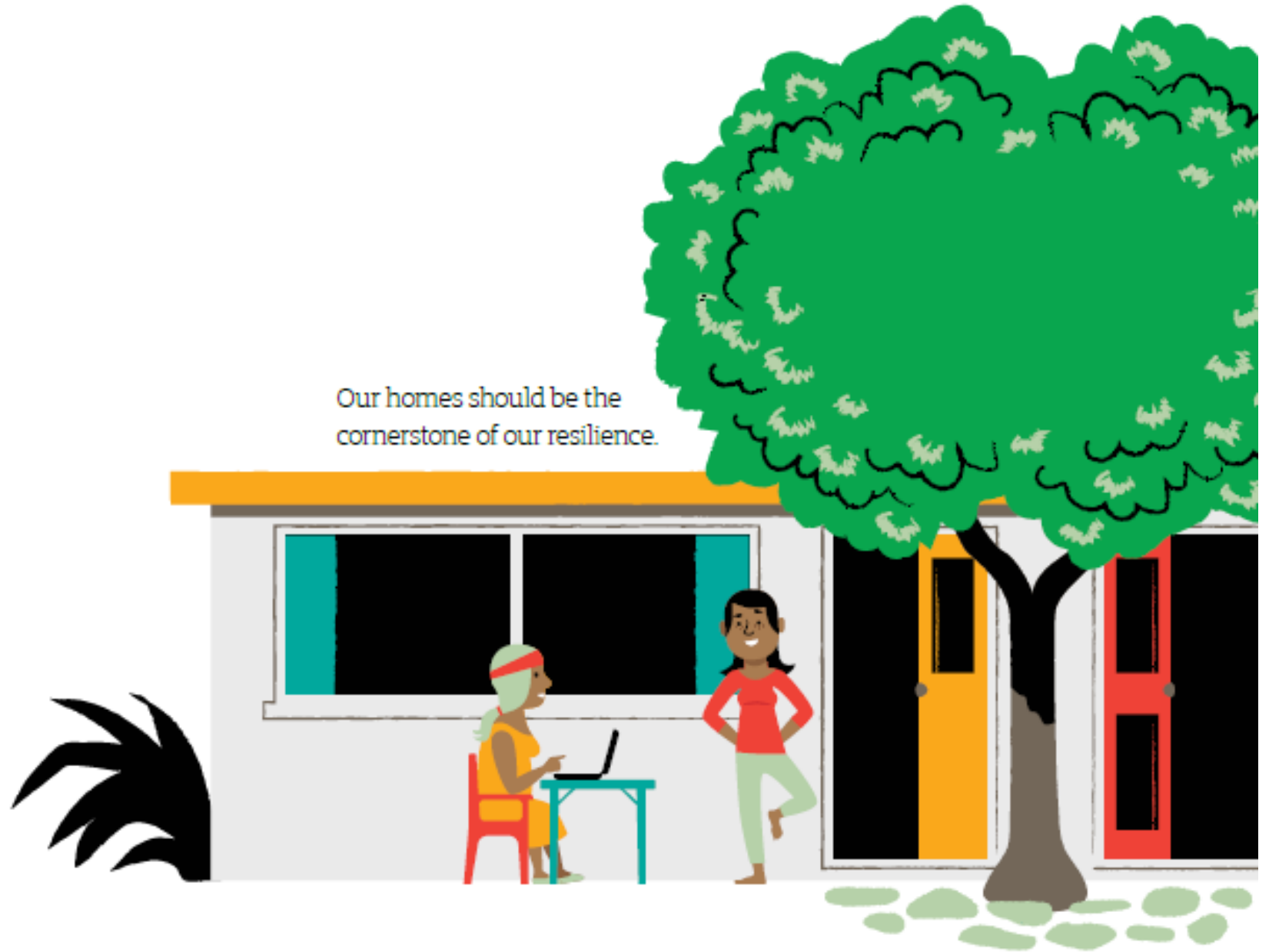



Waterloo Water Treatment Plant can provide up to 110 million litres of drinking water per day. That's up to 70% of the region's needs.

Wellington Bores could take freshwater from the Waiwhetu Aquifer and deliver it to the Miramar water supply via a sub-sea pipeline.

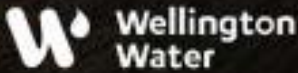
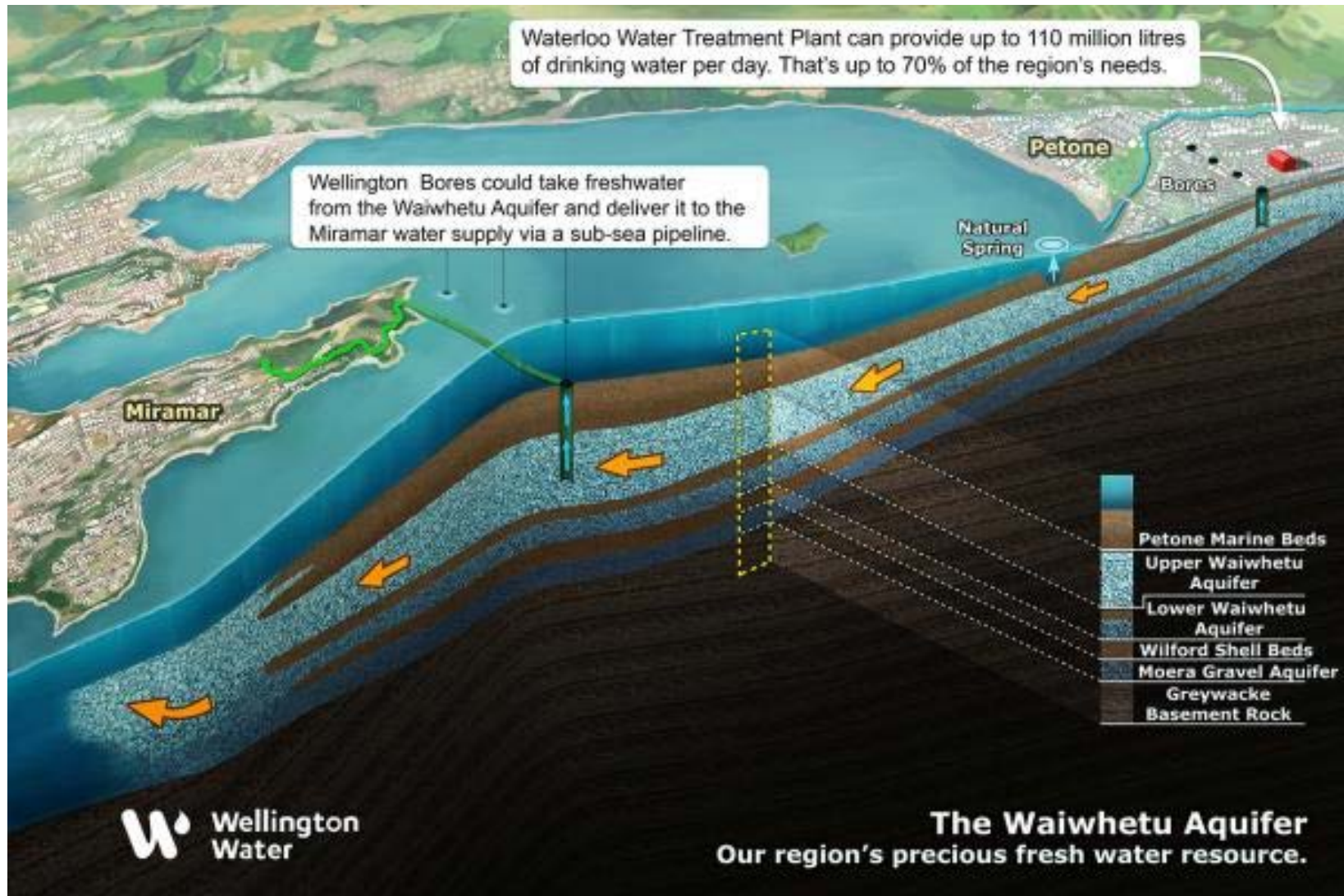

The Waiwhetu Aquifer
Our region's precious fresh water resource.

CHAPTER THREE

The 2030s began as good years for Wellington, but it will be remembered as the decade of the earthquake.

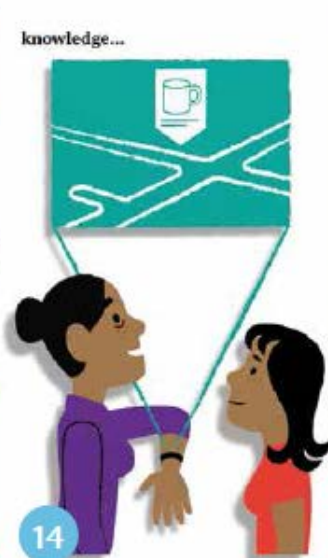

It was incredible more people didn't die in the inner city, and that most of the buildings survived.

It's warm inside - and you can charge your phones.



I guess all that money spent on earthquake strengthening was worth it - not that it would have saved our old house.

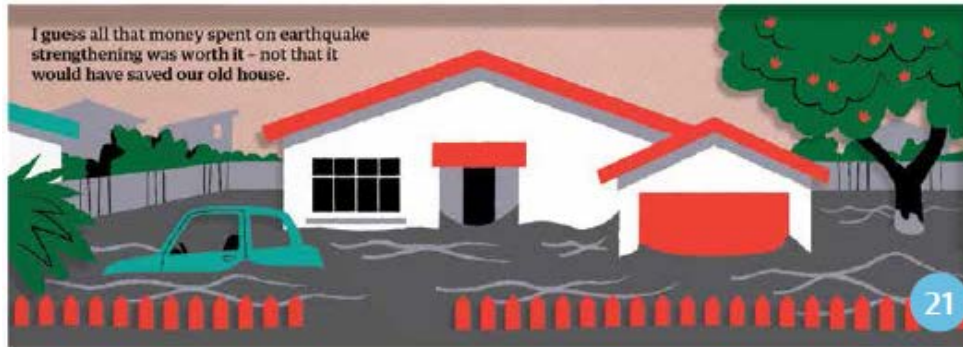

It took a bit of flexibility - and decent broadband - but most people were able to carry on working from home.

There's a message here from Sonia - they need their panel reconnected.



Some of our friends had to find temporary accommodation, but at least the councils had already thought about this.





WORKSAFE
NEW ZEALAND | MAHI HAUMARU
AOTEAROA

Canterbury Earthquake Recovery Act 2011

Add to web feed 

Order a commercial print 

- repealed
- Canterbury Earthquake Recovery Act 2011: repealed, on 19 April 2016, by section 146(1) of the Greater Christchurch Regeneration Act 2016 (2016 No 14).

Search within this Act

By sections

View whole (223KB)

Versions and amendments

Print/Download PDF [569KB] 

 Contents



Previous section

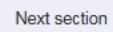

Next section

 Tag section

 Remove



Previous hit



Next hit

Reprint as at 19 April 2016



Canterbury Earthquake Recovery Act 2011

Public Act 2011 No 12

Date of assent 18 April 2011

Commencement see section 2

Canterbury Earthquake Recovery Act 2011: repealed, on 19 April 2016, by [section 146\(1\)](#) of the Greater Christchurch Regeneration Act 2016 (2016 No 14).

Note

Changes authorised by [subpart 2](#) of Part 2 of the Legislation Act 2012 have been made in this official reprint.

Note 4 at the end of this reprint provides a list of the amendments incorporated.

This Act is administered by the Canterbury Earthquake Recovery Authority.

Contents

1 [Title](#)

Projects related to the Resilient Homes Project

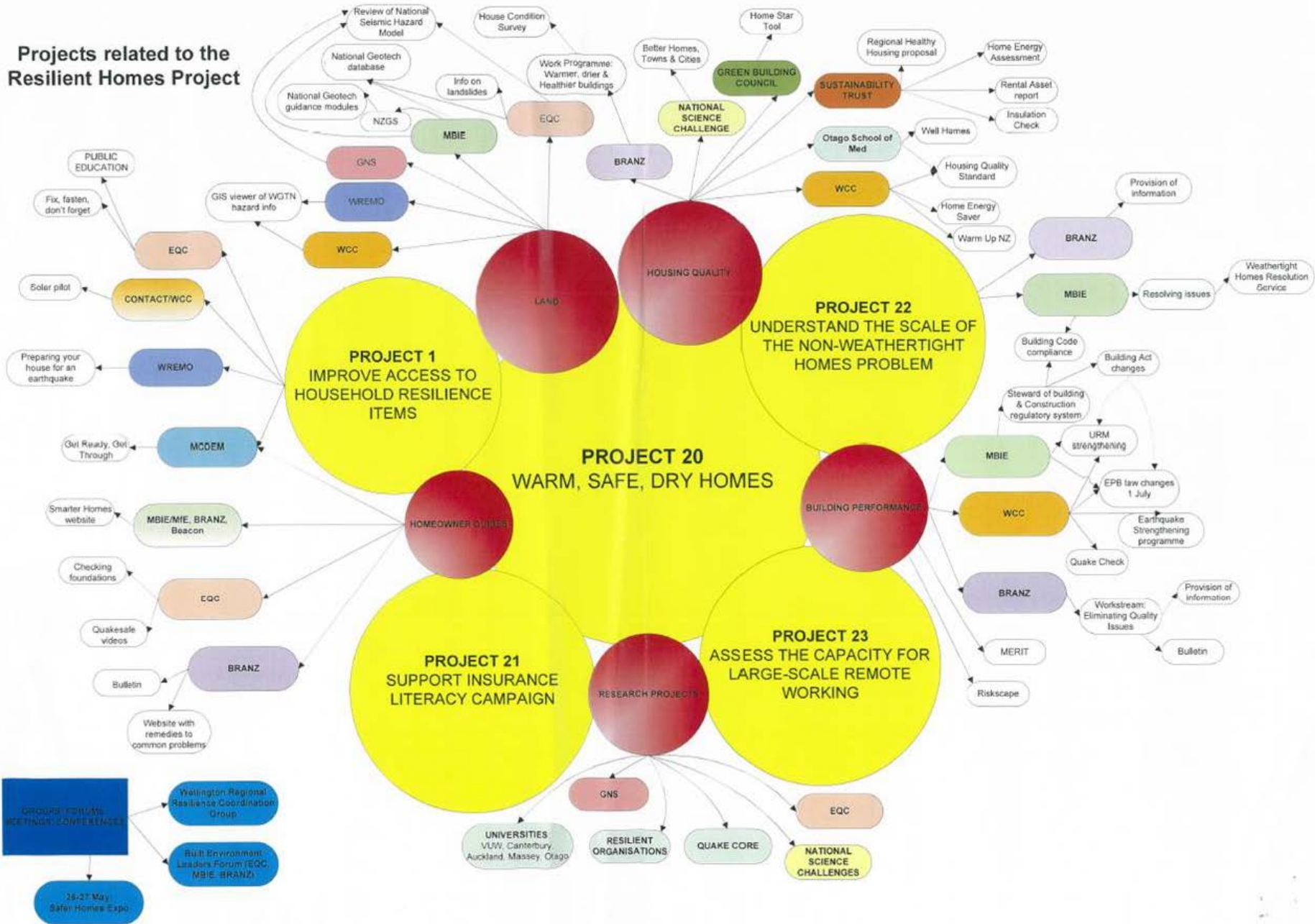



Sometimes it does us a power of good to remind ourselves that we live on two volcanic rocks where two tectonic plates meet, in a somewhat lonely stretch of windswept ocean, just above the roaring forties. If you want drama you've come to the right place.